

I Were an Apple

Think of trees that grow nearby, in your town or village.

Write the names of two trees that give fruits:

Write the name of a tree that has flowers:

Write the name of a tree that is used for medicine:

Can you identify the following trees? Write their names in the space given below each one of them.



.....

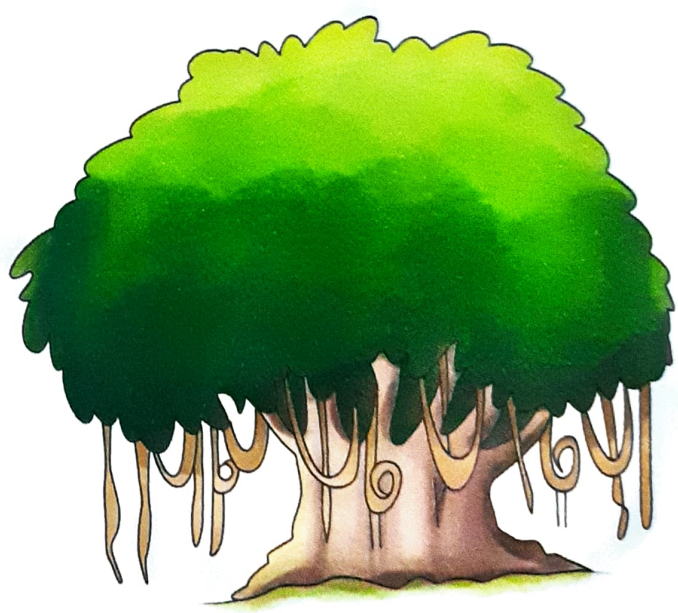

.....

Now read the poem.



If I were an apple



And grew upon a tree,

I think I'd fall down

On a good boy like me.

I wouldn't stay there

Giving nobody joy;

I'd fall down at once

And say, 'Eat me, my boy.'

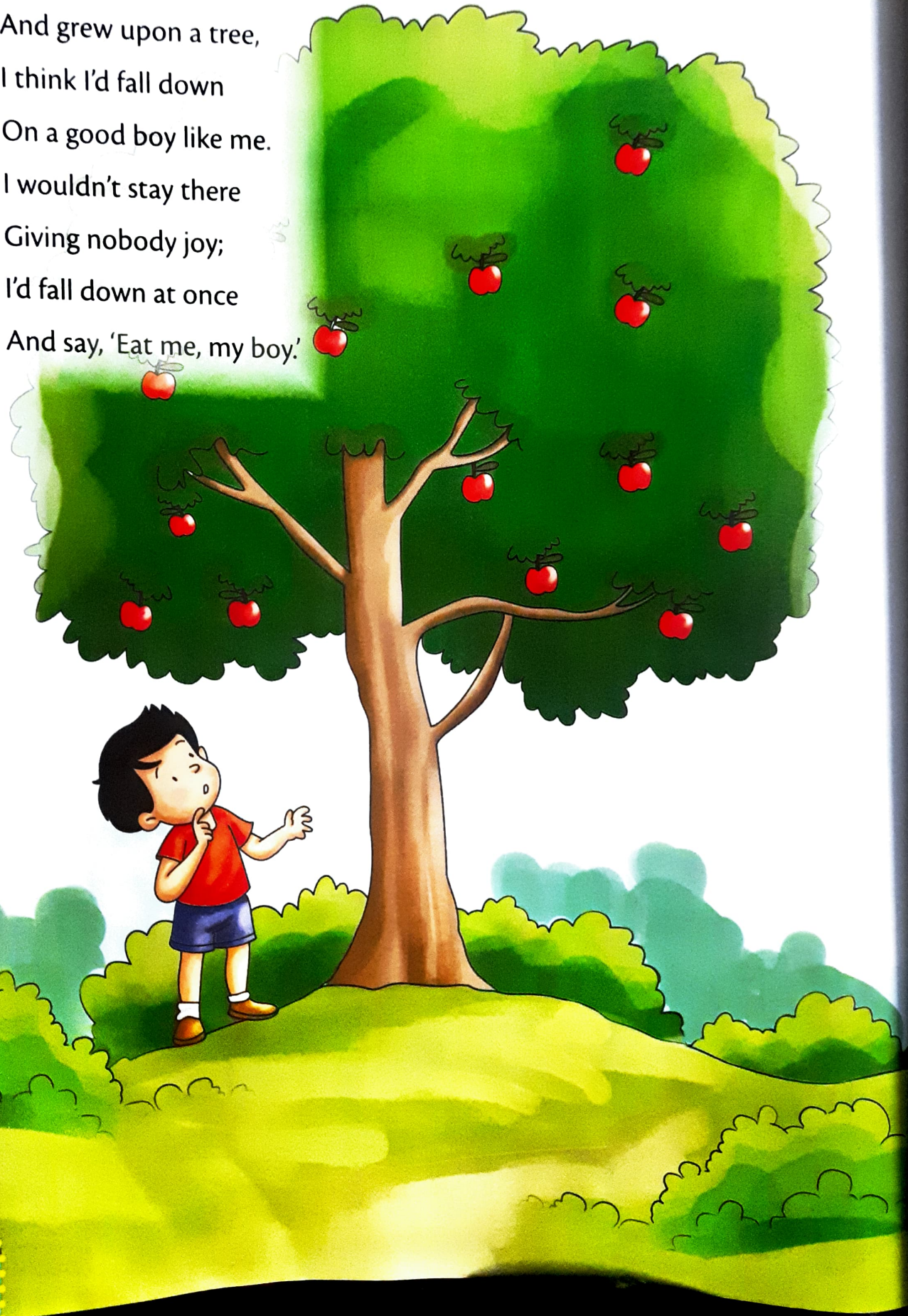

Answer in a phrase.

1. Where do apples grow?

On trees

2. If I were an apple, what would I do?

If I were an apple I'd fall down at once.

3. On whom would I fall?

I would fall on a good boy like me.

4. What would I say?

I would say, 'Eat me my boy'.

5. An apple that stays on the tree gives nobody joy.

Activity

Find the names of six fruits from the word grid.

M	W	B	A	N	A	N	A	Q
G	F	S	P	A	P	A	Y	A
G	R	A	P	E	S	J	A	S
D	E	P	L	U	M	D	G	E
V	A	M	E	L	O	N	I	S
Z	H	A	P	P	L	E	Y	L

1. B _ _ _ NA

3. G _ A _ E _

5. M _ L _ _

2. P _ P _ _ _

4. PL _ _

6. A _ _ L _